

**NOTICE!!**

**These documents have been scanned!**

**Do not place un-scanned documents beneath this notice!**

**Do not remove this notice from this file!**

GPO Jacket No. 560-102  
Print Order 61540  
Rise Business Services, LLC  
Job=AZ15 4/29/2019



Box Number= AZ15005



Claim Begin-End: AMC446001-AMC446001

1 Initial Receipt



AZ15005-15

AMC450400-AMC453366



**United States Department of the Interior**  
**Bureau of Land Management**  
 DIV OF LANDS, MINRLS & ENERGY  
 ONE N CENTRAL AVE  
 PHOENIX, AZ 85004 -4427  
 Phone: 602-417-9200

Receipt

No: 3989191

<b>Transaction #:</b> 4099453	
<b>Date of Transaction:</b> 10/03/2017	
CUSTOMER:	
	JESTINE CROM PO BOX 3 MEADVIEW, AZ 86444-0003 US

**ENTERED**  
 OCT 17 2017  
 BY: *R. Am*

LINE #	QTY	DESCRIPTION	REMARKS	UNIT PRICE	TOTAL
1	1.00	LOCATABLE MINERALS / MINING CLAIMS-NEW, UNADJUD, ONE OR MORE AUTH NOS / NEW MINING CLAIM PROCESSING FEE <b>CASES: AMC446001/\$20.00</b>		- n/a -	20.00
2	1.00	LOCATABLE MINERALS / MINING CLAIMS-NEW, UNADJUD, ONE OR MORE AUTH NOS / NEW MINING CLAIMS LOCATION FEE <b>CASES: AMC446001/\$37.00</b>		- n/a -	37.00
3	1.00	LOCATABLE MINERALS / MINING CLAIMS-NEW, UNADJUD, ONE OR MORE AUTH NOS / NEW MINING CLAIMS MAINTENANCE FEE <b>CASES: AMC446001/\$155.00</b>		- n/a -	155.00
<b>TOTAL:</b>					<b>\$212.00</b>

PAYMENT INFORMATION			
1	AMOUNT:	212.00	POSTMARKED: N/A
	TYPE:	CHECK	RECEIVED: 10/02/2017
	CHECK NO:	3807	
	NAME:	CROM, JESTINE PO BOX 3 MEADVIEW AZ 86444-0003 US	

REMARKS

This receipt was generated by the automated BLM Collections and Billing System and is a paper representation of a portion of the official electronic record contained therein.



**NOTICE!!**

**These documents have been scanned!**

**Do not place un-scanned documents beneath this notice!**

**Do not remove this notice from this file!**

GPO Jacket No. 560-102  
Print Order 61540  
Rise Business Services, LLC  
Job=AZ15 4/29/2019



Box Number= AZ15005



Claim Begin-End: AMC446001-AMC446001

2 Correspondence



AZ15005-15

AMC450400-AMC453366

**NO  
DOCUMENTS  
FOUND**

NO DOCUMENTS FOUND  
NO DOCUMENTS FOUND



**NOTICE!!**

**These documents have been scanned!**

**Do not place un-scanned documents beneath this notice!**

**Do not remove this notice from this file!**

GPO Jacket No. 560-102  
Print Order 61540  
Rise Business Services, LLC  
Job=AZ15 4/29/2019



Box Number= AZ15005



Claim Begin-End: AMC446001-AMC446001

3 Transfers



AZ15005-15

AMC450400-AMC453366

**NO  
DOCUMENTS  
FOUND**

NO DOCUMENTS FOUND  
NO DOCUMENTS FOUND



**NOTICE!!**

**These documents have been scanned!**

**Do not place un-scanned documents beneath this notice!**

**Do not remove this notice from this file!**

GPO Jacket No. 560-102  
Print Order 61540  
Rise Business Services, LLC  
Job=AZ15 4/29/2019



Box Number= AZ15005



Claim Begin-End: AMC446001-AMC446001

4 Annual Filings



AZ15005-15 AMC450400-AMC453366

UNITED STATES  
DEPARTMENT OF THE INTERIOR  
BUREAU OF LAND MANAGEMENT

230  
*[Handwritten signature]*

~~446001~~

**MAINTENANCE FEE WAIVER CERTIFICATION**

FORM APPROVED  
OMB NO. 1004-0114  
Expires: January 31, 2020

446001

SEE INSTRUCTIONS ON PAGE 2

- This small miner waiver is filed for the assessment year beginning on September 1, 2019 and ending on September 1, 2020.
- The undersigned and all related parties owned ten or fewer mining claims, mill, or tunnel sites located and maintained on Federal lands in the United States of America on September 1, 2019.
- The undersigned have performed the assessment work required by law for each mining claim listed prior to filing this waiver and understand that by filing this form, the undersigned must file an affidavit of assessment work with the Bureau of Land Management (BLM) by the December 30th following the filing of this waiver.
- The undersigned understand that if the assessment work obligation has not yet come due under 30 U.S.C. 28 (for those claims in their first assessment year only), a notice of intent to hold reciting this condition must be recorded by the December 30th following the filing of this waiver.
- The undersigned understand that mill and tunnel sites may also be listed on this waiver and be waived from payment of the maintenance fee, and that a notice of intent to hold for these sites is required to be filed with the BLM by the December 30th following the filing of this waiver.
- The undersigned understand and acknowledge that pursuant to 43 U.S.C. 1212 and 18 U.S.C. 1001, the filing or recording of a false, fictitious, or fraudulent document with the BLM may result in a fine of up to \$250,000, a prison term not to exceed five years, or both.
- The mining claims, mill or tunnel sites for which this waiver from payment of the maintenance fees is requested are:

CLAIM OR SITE NAME	BLM RECORDATION SERIAL NUMBER
1. <u>JCSS</u>	<u>AMC 446001</u> <u>446001</u>
2. <u>SHOULD BE AMC 446001</u>	
3.	
4.	
5.	
6.	
7.	
8.	
9.	
10.	

RECEIVED  
BLM AT STATE OFFICE  
2019 AUG 16 P 3:27  
PHOENIX, ARIZONA

The owner(s) (claimants) of the above mining claims and sites are:

JESSIE CROM  
(Owner's Name - Please Print)  
P.O. Box 3  
(Owner's Mailing Address)

Jessie Crom  
(Owner's Signature)  
MEADVIEW AZ 86444  
(City) (State) (Zip Code)

-----  
AC 483  
ENTERED SEP 09 2019  
(Owner's Name - Please Print)  
FB  
(Owner's Mailing Address)

-----  
(Owner's Signature)  
(City) (State) (Zip Code)

-----  
(Owner's Name - Please Print)  
(Owner's Mailing Address)

-----  
(Owner's Signature)  
(City) (State) (Zip Code)

-----  
(Owner's Name - Please Print)  
NW 21  
(Owner's Mailing Address)

-----  
(Owner's Signature)  
(City) (State) (Zip Code)

# 4536395



UNITED STATES  
DEPARTMENT OF THE INTERIOR  
BUREAU OF LAND MANAGEMENT  
MAINTENANCE FEE WAIVER CERTIFICATION

Attached to 427

446001

FORM APPROVED  
OMB NO. 1004-0114  
Expires: January 31, 2020

*[Handwritten Signature]*

SEE INSTRUCTIONS ON PAGE 2

- This small miner waiver is filed for the assessment year beginning on September 1, 2018 and ending on September 1, 2019
- The undersigned and all related parties own ten or fewer mining claims, mill, or tunnel sites located and maintained on Federal lands in the United States of America on September 1, 2018
- The undersigned have performed the assessment work required by law for each mining claim listed prior to filing this waiver and understand that by filing this form, the undersigned must file an affidavit of assessment work with the Bureau of Land Management (BLM) by the December 30th following the filing of this waiver.
- The undersigned understand that if the assessment work obligation has not yet come due under 30 U.S.C. 28 (for those claims in their first assessment year only), a notice of intent to hold reciting this condition must be recorded by the December 30th following the filing of this waiver.
- The undersigned understand that mill and tunnel sites may also be listed on this waiver and be waived from payment of the maintenance fee, and that a notice of intent to hold for these sites is required to be filed with the BLM by the December 30th following the filing of this waiver.
- The undersigned understand and acknowledge that pursuant to 43 U.S.C. 1212 and 18 U.S.C. 1001, the filing or recording of a false, fictitious, or fraudulent document with the BLM may result in a fine of up to \$250,000, a prison term not to exceed five years, or both.
- The mining claims, mill or tunnel sites for which this waiver from payment of the maintenance fees is requested are:

CLAIM OR SITE NAME	BLM RECORDATION SERIAL NUMBER
1. JESS <u>Amc 446001</u>	Amc 446001
2.	
3.	
4.	
5.	
6.	
7.	
8.	
9.	
10.	

RECEIVED  
BLM AZ STATE OFFICE  
2018 SEP 12 P 2:35  
PHOENIX, ARIZONA

The owner(s) (claimants) of the above mining claims and sites are:

1. Jessie CROM  
(Owner's Name - Please Print)

Jessie CROM  
(Owner's Signature)

P.O. Box 3  
(Owner's Mailing Address)

MEADVIEW AZ 86444  
(City) (State) (Zip Code)

(Owner's Name - Please Print)

(Owner's Signature)

(Owner's Mailing Address)

(City)

(State)

(Zip Code)

(Owner's Name - Please Print)

(Owner's Signature)

(Owner's Mailing Address)

(City)

(State)

(Zip Code)

(Owner's Name - Please Print)

(Owner's Signature)

(Owner's Mailing Address)

2019 WVR (AC 483)  
**ENTERED INTO COMPUTER**

AC 247 Removed from City 9/14/18

(State)

(Zip Code)

NW/PB

12-1 et al. 12-1

(Owner's Name - Please Print)	(Owner's Signature)		
(Owner's Mailing Address)	(City)	(State)	(Zip Code)
(Owner's Name - Please Print)	(Owner's Signature)		
(Owner's Mailing Address)	(City)	(State)	(Zip Code)
(Owner's Name - Please Print)	(Owner's Signature)		
(Owner's Mailing Address)	(City)	(State)	(Zip Code)
(Owner's Name - Please Print)	(Owner's Signature)		
(Owner's Mailing Address)	(City)	(State)	(Zip Code)

18 U.S.C. 1001 and 43 U.S.C. 1212 make it a crime for any person knowingly and willfully to make to any department or agency of the United States any false, fictitious or fraudulent statements or representations as to any matter within its jurisdiction.

**INSTRUCTIONS**

1. This certification is made under the provisions of 43 U.S.C. § 1744 and 30 U.S.C. § 28-28k and the regulations thereunder (43 CFR Part 3830).
2. The claimant(s) must fill in the dates in paragraph 1 for the beginning and ending of the assessment year for which this waiver is sought.
3. The claimant(s) must fill in the date in paragraph 2 for the beginning of the assessment year for which this waiver is sought.
4. All claim and site names and BLM serial numbers must be listed for the mining claims, mill sites, and tunnel sites for which the waiver is sought.
5. All owners of the mining claims, mill sites, and tunnel sites and their addresses must be given.
6. This waiver form must be signed by all the claimants or their designated agent, in original form. If an agent is designated, a notarized designation of agent, signed by all of the claimants with proper address given, must be submitted with this waiver.
7. This form must be filed no later than September 1st for the upcoming assessment year in the BLM State Office where the mining claims or sites are recorded, or the waiver cannot be granted by the BLM. (Example: To obtain a waiver for the assessment year 2012, which begins on September 1, 2011, you must qualify for and file for a waiver no later than September 1, 2011, in the proper BLM State Office.)
8. For all mining claims which require assessment work, you must record an affidavit of labor on or before the December 30th immediately following the filing of this waiver. For all other mining claims or sites waived, you must record a notice of intent to hold on or before the December 30th immediately following the filing of this waiver.
9. Mill and tunnel sites may also be listed on this waiver and be waived from payment of the maintenance fee. A notice of intent to hold for these sites is required to be filed by the December 30th following the filing of this waiver.

FOR OFFICIAL USE ONLY



Jestine Clark  
P.O. Box 3  
Mesa View AZ 86444

149 VEGAS NV 890

10 SEP 2018 PM 4 L



BLM  
ONE NORTH CENTRAL AVENUE, SUITE 800  
PHOENIX, ARIZONA 85004-4427

PHOENIX, ARIZONA

2018 SEP 12 P 2:35

RECEIVED  
BLM AZ STATE OFFICE

85004-442700

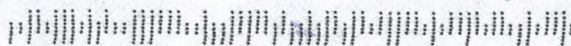



UNITED STATES  
DEPARTMENT OF THE INTERIOR  
BUREAU OF LAND MANAGEMENT  
**MAINTENANCE FEE WAIVER CERTIFICATION**

446001  
FORM APPROVED  
OMB NO. 1004-0114  
Expires: October 31, 2016

SEE INSTRUCTIONS ON PAGE 2

- This small miner waiver is filed for the assessment year beginning on September 1, 2018 and ending on September 1, 2019.
- The undersigned and all related parties owned ten or fewer mining claims, mill, or tunnel sites located and maintained on Federal lands in the United States of America on September 1, 2018.
- The undersigned have performed the assessment work required by law for each mining claim listed prior to filing this waiver and understand that by filing this form, the undersigned must file an affidavit of assessment work with the Bureau of Land Management (BLM) by the December 30th following the filing of this waiver.
- The undersigned understand that if the assessment work obligation has not yet come due under 30 U.S.C. 28 (for those claims in their first assessment year only), a notice of intent to hold reciting this condition must be recorded by the December 30th following the filing of this waiver.
- The undersigned understand that mill and tunnel sites may also be listed on this waiver and be waived from payment of the maintenance fee, and that a notice of intent to hold for these sites is required to be filed with the BLM by the December 30th following the filing of this waiver.
- The undersigned understand and acknowledge that pursuant to 43 U.S.C. 1212 and 18 U.S.C. 1001, the filing or recording of a false, fictitious, or fraudulent document with the BLM may result in a fine of up to \$250,000, a prison term not to exceed five years, or both.
- The mining claims, mill or tunnel sites for which this waiver from payment of the maintenance fees is requested are:

CLAIM OR SITE NAME	BLM RECORDATION SERIAL NUMBER
1. <u>JESS</u>	<u>AMC 446001 (913)</u>
2.	
3.	
4.	
5.	
6.	
7.	
8.	
9.	
10. <u>Owner Listed as CROM JESTINE</u>	

RECEIVED  
BLM AZ STATE OFFICE  
2018 AUG 23 P 2:38  
PHOENIX, ARIZONA

The owner(s) (claimants) of the above mining claims and sites are: LR 2000 PB

JESSIE CROM  
(Owner's Name - Please Print)

Jessie Crom  
(Owner's Signature)

P.O. Box 3 m  
(Owner's Mailing Address)

MEADVIEW AZ 86444  
(City) (State) (Zip Code)

(Owner's Name - Please Print)

(Owner's Signature)

(Owner's Mailing Address)

(City) (State) (Zip Code)

(Owner's Name - Please Print)

(Owner's Signature)

(Owner's Mailing Address)

(City) (State) (Zip Code)

(Owner's Name - Please Print)

(Owner's Signature)

(Owner's Mailing Address)

(City) (State) (Zip Code)

AC 4836 AC 247  
ENTERED SEP 12 2018  
Exp Form to correct Name?

Name ok  
Ac 247 removed 9/14/18  
current form Rec'd 9/12/18

# 4245 365

new PB



DEPARTMENT OF THE INTERIOR  
BUREAU OF LAND MANAGEMENT  
MINING CLAIMS

(LIVE) Serial Register Page

Run Date/Time: 9/12/2018 16:10 PM

Page 1 Of 1

01 10-21-1976;090STAT0090;43USC1744

Total Acres

Serial Number

Case Type 384201: PLACER CLAIM

20.000

AMC446001

Claim Name: JESS

Commodity:

Case Disposition: ACTIVE

Required Maintenance Fee: 155.00

Lead File Number

AMC446001

*EXP FOUND  
NAME (2)  
AC 297*

Name & Address

Interest Relationship

CROM JESTINE

PO BOX 3

MEADVIEW AZ 86444-0003

CLAIMANT

Mer Twp Rng Sec

Quadrant

District

County / State

14 0290N 0170W 010

NW

KINGMAN FIELD OFFICE

MOHAVE

AZ

Act Date

Code

Action Text

Action Remarks

Receipt Number

09/26/2017

403

LOCATION DATE

10/02/2017

395

RECORDATION NOTICE RECD

1

3989191

08/23/2018

483

SMALL MINER CERT FILED

2019

10/02/2017

484

LOCATION YEAR / MAINTENANCE FEE

2018;\$155

3989191

08/23/2018

480

EVID OF ASSMT FILED

2018

4245365

08/23/2018

247

FUTURE ACTION SUSPENSE

2019 WVR CORRECTION

05/21/2018

669

LAND STATUS CHECKED

10/02/2017

501

ACCT ADV IN LEAD FILE

AMC446001;

Line Nr

Remarks

UNITED STATES  
DEPARTMENT OF THE INTERIOR  
BUREAU OF LAND MANAGEMENT

FORM APPROVED  
OMB NO.: 1004-0114  
Expires: October 31, 2016

**AFFIDAVIT OF ANNUAL ASSESSMENT WORK**

446001

**WHEN RECORDED, MAIL DOCUMENT TO:**

NAME: Jessie Crom

ADDRESS: P.O. Box 3

CITY, STATE, ZIP: MEADVIEW AZ.  
86444

**FOR COUNTY RECORDER'S USE**

No. of Claims 1

x \$10/claim

Total due BLM \$ 10.00

**TO ALL WHOM IT MAY CONCERN:**

- The undersigned certifies that at least \$100 per claim was expended for development, labor and improvements, or equivalent value added, as the annual assessment work for the assessment year ending September 1, 2018 for the following contiguous unpatented mining claim(s), located in the County of MOHAVE, in the State of AZ.

BLM Serial No.	Name of Claim	Tp	Rg	Sec	Mer	County Recordation Book and Page No.	Date
<u>Anc 446001</u>	<u>JESS</u>	<u>29N</u>	<u>17</u>	<u>W</u>	<u>10</u>	PHOENIX, ARIZONA 2018 AUG 23 PM 2:39 RECEIVED BLM AZ STATE OFFICE	

# 4245365

(Continued on page 2)

**ENTERED**  
AUG 29 2018  
BY: RAM



2. Type of labor and improvements (specify what was done and give the total value for that labor and improvement to show at least \$100 for each claim). If a geological, geochemical, or geophysical survey was performed, as per 30 U.S.C. 28-1, reference the title of the report of survey, give cost and date of the survey and report, and indicate it was filed with the County Recorder:

Description of Work Performed	Value of Work Performed	Date Work Was Performed
ROAD MAINTENANCE/REPAIRS	110.00	02/01/18
Remove old TRASH	50.00	02/20/18

3. Name and mailing address of each person who performed the labor and improvements:

Name (please print)

Jessie Crom

Current Mailing Address (please print)

P.O. Box 3 MEADVIEW AZ. 86444

4. Name and mailing address of each person who holds and claims the subject mining claim(s) for the valuable minerals contained therein. Be sure to indicate if there is a change of address:

Name (please print)

Jessie Crom

Current Mailing Address (please print)

P.O. Box 3 MEADVIEW AZ 86444

RECEIVED  
 BLM AZ STATE OFFICE  
 2018 AUG 23 P 2:39  
 PHOENIX, ARIZONA

5. The undersigned testifies that on the date of August 20, 2018, all monuments required by law were erected upon the subject claim(s), and all notices required by law were posted on the subject claim(s) or copies thereof were in place, and at said date, each corner monument bore or contained

markings sufficient to appropriately designate the corner of the claim to which it pertains and the name of the claim(s).

I hereby certify under penalty of perjury under the laws of the State of Arizona that the foregoing statements are true and correct:

Jessamine Cross Date: 8-20-18  
(Signature of person responsible for above statement)

Title 18 U.S.C. 1001 and 43 U.S.C. 1212 make it a crime for any person knowingly and willfully to make to any department or agency of the United States any false, fictitious or fraudulent statements or representations as to any matter within its jurisdiction.

**Notary Block**

SUBSCRIBED AND SWORN TO before me, this 20 day of August 20 18

By: Jennifer Russell  
(Signature of Affiant)

Title: Notary Public

My Commission Expires: April 17, 2021

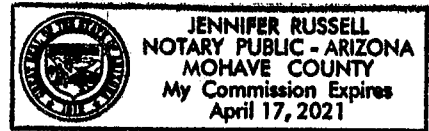

**INSTRUCTIONS**

1. This is an optional form that may be used to satisfy the requirements for the Bureau of Land Management (BLM) under the provisions of 43 U.S.C. §1744 and 30 U.S.C. §28-28d and the regulations thereunder (43 CFR part 3835). Since local and State laws may vary, you should contact your local and State agencies where the claims are located to ensure all applicable laws and requirements are satisfied.
2. The claimant(s) must fill in the date in paragraph 1 for the applicable assessment year and the county and state where the claims are located.
3. All claim names, BLM serial numbers, legal descriptions, and original county recording information must be listed for the claims pertaining to this assessment notice.
4. The claimant(s) must complete paragraph 2 listing all labor or improvements which was performed on or did benefit the subject mining claims. The value and date of the labor or improvements must also be listed. The total amount of labor or improvements can be listed, but the total expenditure must equal at least \$100 for each claim.
5. The names and current mailing addresses of the person(s) performing the labor shall be listed in paragraph 3.
6. The name and current mailing address of each owner (claimant) of the claims shall be listed in paragraph 4. The mailing address shall be the owner's address and not the address of an agent or anyone representing the claimant. Be sure to note if there has been a change of address.
7. Paragraph 5 shall be completed to show the date it was verified that all monuments required by law were properly erected, all notices were posted, and that corners were appropriately designated for all claims listed.
8. An exact legible reproduction or duplicate (other than microfilm or other electronic media) of this affidavit or another type of affidavit of assessment work that you file or will file in the county where each claim is located, must be filed with the BLM on or before December 30 of the calendar year in which the assessment year ends. For mill or tunnel sites, a separate notice of intent to hold must be filed with the BLM on or before December 30. Requirements for filing a notice of intent to hold can be found at 43 CFR 3835.33.
9. A processing fee of \$10 for each claim listed must be remitted to the BLM along with this or another affidavit of assessment work.

RECEIVED  
BLM STATE OFFICE  
2018 AUG 23 P 2:39  
PHOENIX, ARIZONA



Jessie Cron  
P.O. Box 3  
Meadview AZ 86444

RECEIVED  
BLM AZ STATE OFFICE

2018 AUG 23 P 2:38

PHOENIX, ARIZONA

BLM  
1 north Central Avenue, Suite 500  
Phoenix, Arizona 85004-4427



**United States Department of the Interior**  
**Bureau of Land Management**  
 DIV OF LANDS, MINRLS & ENERGY  
 ONE N CENTRAL AVE  
 PHOENIX, AZ 85004 -4427  
 Phone: 602-417-9200

Receipt

No: 4245365

<b>Transaction #:</b> 4360816	
<b>Date of Transaction:</b> 08/27/2018	
<b>CUSTOMER:</b>	
JESSIE CROM PO BOX 3 MEADVIEW, AZ 86444-0003 US	

LINE #	QTY	DESCRIPTION	REMARKS	UNIT PRICE	TOTAL
1	1.00	LOCATABLE MINERALS / MINING CLAIMS-NOT NEW-UNADJUD, ONE AUTH NO. ONLY / MINING CLAIM MONEY RECEIVED <b>CASES: AMC446001/\$10.00</b>	MAINT 2019/1 POL 2018/1 WAV	- n/a -	10.00
<b>TOTAL:</b>					<b>\$10.00</b>

PAYMENT INFORMATION			
1	AMOUNT:	10.00	POSTMARKED: N/A
	TYPE:	CHECK	RECEIVED: 08/23/2018
	CHECK NO:	3834	
	NAME:	CROM, JESSIE PO BOX 3 MEADVIEW AZ 86444-0003 US	

REMARKS
WAIVER IS EXPIRED/PLEASE FILL OUT NEW ONE AND RETRUN ASAP/THANK YOU

This receipt was generated by the automated BLM Collections and Billing System and is a paper representation of a portion of the official electronic record contained therein.



UNITED STATES  
DEPARTMENT OF THE INTERIOR  
BUREAU OF LAND MANAGEMENT  
**MAINTENANCE FEE PAYMENT FORM  
FOR PLACER MINING CLAIMS**

Remitter Name: Jessie @Rom

Mailing Address: P.O. Box 3

City, State, Zip: MEADVIEW AZ 86444

Check here if this is a change of address.

**FOR COUNTY RECORDER'S USE**

No. of claims 1  
Total due BLM \$ 10.00

- The maintenance fee may be paid by cash, check, money order, Bureau of Land Management (BLM) Declining Deposit Account, or credit card (VISA, American Express, Discover, or MasterCard). Payments must be remitted to the BLM State Office where your claim or site is recorded and received on or before September 1. If the payment is mailed, the envelope must be postmarked by a bona fide delivery service on or before September 1 and received at the proper BLM State Office within 15 calendar days after the due date. Payments may also be made by telephone using a credit card. A complete listing of BLM State Offices with their addresses and phone numbers can be found at
- The maintenance fee for the following claim(s) applies to the assessment year \_\_\_\_\_.

CLAIM NAME	BLM SERIAL NO.	ACRES IN CLAIM	PAYMENT DUE TO THE BLM (See Instructions on Page 2)
JESS	AMC 446001	20	\$10.00

RECEIVED  
BLM AZ STATE OFFICE  
2010 AUG 23 P 2:38  
PHOENIX, ARIZONA

Use a separate sheet for additional claim names, serial numbers, and claimant names and addresses.

**United States Department of the Interior**  
**Bureau of Land Management**  
 DIV OF LANDS, MINRLS & ENERGY  
 ONE N CENTRAL AVE  
 PHOENIX, AZ 85004 -4427  
 Phone: 602-417-9200

Receipt

No: 4245365

<b>Transaction #:</b> 4360816	
<b>Date of Transaction:</b> 08/27/2018	
CUSTOMER:	
JESSIE CROM PO BOX 3 MEADVIEW, AZ 86444-0003 US	

LINE #	QTY	DESCRIPTION	REMARKS	UNIT PRICE	TOTAL
1	1.00	LOCATABLE MINERALS / MINING CLAIMS-NOT NEW-UNADJUD, ONE AUTH NO. ONLY / MINING CLAIM MONEY RECEIVED CASES: AMC446001/\$10.00	MAINT 2019/1 POL 2018/1 WAV	- n/a -	10.00
<b>TOTAL:</b>					<b>\$10.00</b>

PAYMENT INFORMATION			
1	AMOUNT:	10.00	POSTMARKED: N/A
	TYPE:	CHECK	RECEIVED: 08/23/2018
	CHECK NO:	3834	
	NAME:	CROM, JESSIE PO BOX 3 MEADVIEW AZ 86444-0003 US	

<b>REMARKS</b>
<b>WAIVER IS EXPIRED/PLEASE FILL OUT NEW ONE AND RETRUN ASAP/THANK YOU</b>

This receipt was generated by the automated BLM Collections and Billing System and is a paper representation of a portion of the official electronic record contained therein.



**NOTICE!!**

**These documents have been scanned!**

**Do not place un-scanned documents beneath this notice!**

**Do not remove this notice from this file!**

GPO Jacket No. 560-102  
Print Order 61540  
Rise Business Services, LLC  
Job=AZ15 4/29/2019



Box Number= AZ15005



Claim Begin-End: AMC446001-AMC446001

5 Miscellaneous



AZ15005-15 AMC450400-AMC453366

**NO  
DOCUMENTS  
FOUND**

NO DOCUMENTS FOUND  
NO DOCUMENTS FOUND



**NOTICE!!**

**These documents have been scanned!**

**Do not place un-scanned documents beneath this notice!**

**Do not remove this notice from this file!**

GPO Jacket No. 560-102  
Print Order 61540  
Rise Business Services, LLC  
Job=AZ15 4/29/2019



Box Number= AZ15005



Claim Begin-End: AMC446001-AMC446001

6 Location Notices-Amendments and Supporting Documents



AZ15005-15 AMC450400-AMC453366



# MINING CLAIM STATUS REPORT

Data Entered: 10/17/17 Rm

MTP Checked By: 10/17/17 Rm  
GEO Checked By: 10/17/17 Rm

LEAD SERIAL NUMBER: AMC 446001 thru AMC \_\_\_\_\_

### NUMBER OF CLAIMS & TYPE:

\_\_\_\_\_  
LODE  
1  
PLACER  
\_\_\_\_\_  
ASSOCIATION PLACER  
\_\_\_\_\_  
MILL SITE  
\_\_\_\_\_  
TUNNEL SITE

### CHARGES:

Processing Fee @ \$20 = \$ 20  
Location Fee @ \$37 = \$ 37  
Maintenance Fee @ \$155 = \$ 155  
Add'l Maint Fee for Assoc Placer = \$ \_\_\_\_\_  
**SUBTOTAL** \$ \_\_\_\_\_  
Other Fees \$ \_\_\_\_\_  
Other Fees \$ \_\_\_\_\_  
**TOTAL** \$ 212

TOTAL ACREAGE: 1 Per Claim  
(Placer Only)

NUMBER OF LOCATORS: 20

DOCUMENTS RECEIVED VIA: Over-the-Counter [ ] Mail  TIMELY FILED: Yes  No [ ]

LEGAL DESCRIPTION: T 29N R 17W SEC 10  
T \_\_\_\_\_ R \_\_\_\_\_ SEC \_\_\_\_\_  
T \_\_\_\_\_ R \_\_\_\_\_ SEC \_\_\_\_\_  
T \_\_\_\_\_ R \_\_\_\_\_ SEC \_\_\_\_\_  
T \_\_\_\_\_ R \_\_\_\_\_ SEC \_\_\_\_\_

BLM [ ] FOREST SERVICE [ ] SUBJ TO PL 359: Yes [ ] No [ ]  
WILDERNESS AREA [ ] \_\_\_\_\_

SPLIT ESTATE: N/A [ ] SX [ ] PX [ ] OTHER [ ]  
SRHA [ ] Was proper Notice filed if located on SHRA Land? Yes [ ] No [ ]

### RECONVEYED MINERALS ON BLM LAND REQUIRE OPENING ORDER FROM 1944 TO 1993:

Open to Entry On \_\_\_\_\_ N/A [ ]

COMMENTS/STATUS: VOID [ ] PARTIALLY VOID [ ] PVT MINERALS [ ] WITHDRAWN LANDS [ ]  
OTHER [ ] \_\_\_\_\_

[ ] Claimant acknowledges that portions of the following claim(s) site(s) may be void or voidable.

Printed Name of Claimant \_\_\_\_\_ Signature of Claimant \_\_\_\_\_

\*\*\*\*\*FINAL ADJUDICATION\*\*\*\*\*

DATE 5/21/18 INITIALS JB

AMC 446001



**LOCATION NOTICE FOR PLACER MINING CLAIM**

Amendment BLM Serial # \_\_\_\_\_

NOTICE IS HEREBY GIVEN that the JCSS

\_\_\_\_\_ placer mining claim has been located by

JESTINE CROM whose current mailing address is P.O. BOX 3 MEADVIEW AZ 86444

RECEIVED  
BLM AZ STATE OFFICE  
2017 OCT - 2 P 3:03  
PHOENIX, ARIZONA  
BLM  
Date  
Stamp

The general course of this claim is EAST TO WEST and it is situated in MOHAVE County, Arizona. This claim is 1320 feet in length and 660 feet in width.

20 Total Claim Acreage. This claim runs from the location monument on which this location notice is posted at the SW corner of the claim approximately 1320 feet in a EAST direction to the EAST end line and 660 feet in a NORTH direction to the NORTH end line. This claim is marked by four monuments, one at each corner of the claim.

The location monument on which this notice is posted is situated within Section 10, Township 29 NORTH, Range 17 WEST, Gila Salt River Base and Meridian, Arizona. This claim encompasses portions of the following legal subdivision(s) if located by legal subdivision or the following quarter section(s), section(s), Township(s) and Range(s) NORTHWEST 1/4 SECTION OF SECTION 10 TOWNSHIP T29 NORTH RANGE R17 WEST, Gila Salt River Base and Meridian, Arizona.

The locality of this claim with reference to some natural object or permanent monument and additional information (if any) concerning its locality are as follows: MONUMENT 1 BEGINS AT CENTER METAL MARKER ON THE WEST SIDE OF SECTION 10

\_\_\_\_\_ The above information is shown on the attached map.

DATED AND POSTED on the ground this 26 day of SEP, 2017

LOCATOR(s)  AGENT

Print Name(s) Jestine Crom

Signature(s) Jestine Crom

Form MCF102  
Revised July 2014

AHC446001

**MINING CLAIM MAP**

Lode ( ) Placer (X)  
Millsite ( )

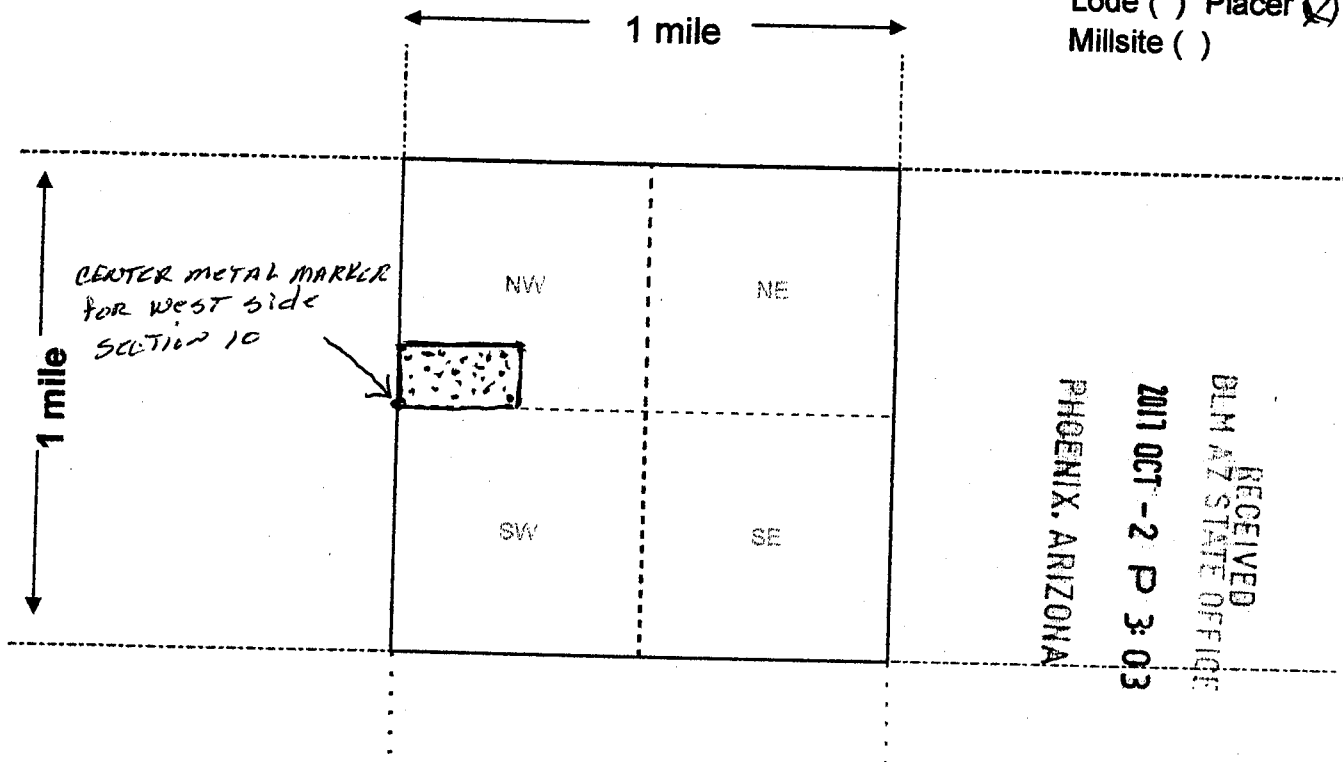

Scale: 1" = 2000 feet



1. The above map depicts the JESS mining claim, which is located in Section (s) 10, Township T29 NORTH, Range R17 WEST, Gila and Salt River Base and Meridian, MOHAVE County, Arizona. Total claim acreage is 20
2. The type of corner and location monuments used are as follows: WHITE 4" PVC PIPE WITH CAP
3. The bearings and distances in degrees and feet between claim corners and to a public land survey monument are as depicted on the map.
4. If the claim is a placer or millsite claim with exterior limits conforming to legal subdivisions of the public survey, provide a legal description of the claim STARTING MONUMENT 1 FROM CENTER MARKER WEST SIDE SECTION 10 RUNNING 1320 FT <sup>EAST</sup> MONUMENT 2 RUNNING 466 FT NORTH TO MONUMENT 3 THEN 1320 FT WEST TO MONUMENT 4 BACK SOUTH TO MONUMENT 1

AMC446001

Form MCF100a  
Revised July 2014





DEPARTMENT OF INTERIOR  
BUREAU OF LAND MANAGEMENT

Input Parameters for Geographic Report with Land

System Id = CR

Admin State = AZ

Geo State =

Casetype Begins With

Case Disp Txt = AUTHORIZED, CANCELLED, EXPIRED, PENDING, REJECTED, VOID, WITHDRAWN

Mer Twp Rng =

Section =

Mtrs = 14 0290N 0170W 010, 14 0290N 0170W 999

Commodity =

Commodity Txt =

Pending Org =

Pend Org Decode =

Total Rows Returned: 9



RUN TIME: 12:54 PM

UNITED STATES DEPARTMENT OF INTERIOR  
BUREAU OF LAND MANAGEMENT  
GEOGRAPHIC REPORT WITH LAND  
Sorted by Serial Number

RUN DATE: 10/17/2017  
Page 1 of 2

Adm State: AZ

Serial Number: AZA 017637  
Total Case Acres: 48.790

<u>Casetype</u>	<u>Case Disp</u>	14	0290N	0170W	<u>Sect</u>	<u>Sur Typ</u>	<u>Sur Num</u>	<u>Suff</u>	<u>Subdivision</u>	<u>Act Pend</u>
281001	AUTHORIZED				010	MNR		1	E2E2E2;	

Serial Number: AZA 017637B  
Total Case Acres: 48.790

<u>Casetype</u>	<u>Case Disp</u>	14	0290N	0170W	<u>Sect</u>	<u>Sur Typ</u>	<u>Sur Num</u>	<u>Suff</u>	<u>Subdivision</u>	<u>Act Pend</u>
282201	AUTHORIZED				010	MNR		1	E2E2E2;	

Serial Number: AZA 032582  
Total Case Acres: 3.180

<u>Casetype</u>	<u>Case Disp</u>	14	0290N	0170W	<u>Sect</u>	<u>Sur Typ</u>	<u>Sur Num</u>	<u>Suff</u>	<u>Subdivision</u>	<u>Act Pend</u>
285003	AUTHORIZED				010	ALIQ MNR MNR		1 2	S2SW,SESESE; S2SWNW,NENWSW,NWNESW; SWNWSE,N2SWSE;	

Serial Number: AZA 034483  
Total Case Acres: 2.727

<u>Casetype</u>	<u>Case Disp</u>	14	0290N	0170W	<u>Sect</u>	<u>Sur Typ</u>	<u>Sur Num</u>	<u>Suff</u>	<u>Subdivision</u>	<u>Act Pend</u>
281001	AUTHORIZED				010	ALIQ MNR			N2SW,S2SE; SWSESWNW,SWSWNWSE;	

Serial Number: AZA 034484  
Total Case Acres: 2.727

<u>Casetype</u>	<u>Case Disp</u>	14	0290N	0170W	<u>Sect</u>	<u>Sur Typ</u>	<u>Sur Num</u>	<u>Suff</u>	<u>Subdivision</u>	<u>Act Pend</u>
281001	AUTHORIZED				010	ALIQ MNR			N2SW,S2SE; SWSESWNW,SWSWNWSE;	Y Y

RUN TIME: 12:54 PM

UNITED STATES DEPARTMENT OF INTERIOR  
BUREAU OF LAND MANAGEMENT  
GEOGRAPHIC REPORT WITH LAND  
Sorted by Serial Number

RUN DATE: 10/17/2017  
Page 2 of 2

Adm State: AZ

Serial Number: AZA 034485

Total Case Acres: 2.727

<u>Casetype</u>	<u>Case Disp</u>	14	0290N	0170W	<u>Sect</u>	<u>Sur Typ</u>	<u>Sur Num</u>	<u>Suff</u>	<u>Subdivision</u>	<u>Act Pend</u>
281001	AUTHORIZED				010	ALIQ MNR			N2SW,S2SE; SWSESWNW,SWSWNWSE;	



### TOWNSHIP 29 NORTH RANGE 17 WEST OF THE GILA & SALT RIVER MERIDIAN, ARIZONA

SECS	SUBDIVISION																Acres	Kind of Entry or Purpose	Serial Number or Order Number	Action Date	Remarks		
	NE 1/4				NW 1/4				SW 1/4				SE 1/4									Lots	Other Description
	NE	NW	SW	SE	NE	NW	SW	SE	NE	NW	SW	SE	NE	NW	SW	SE							
	For orders affecting disposal or use of unidentified lands withdrawn for classification, minerals, water, and/or other public purposes, and Indian treaties, refer to Index to Miscellaneous Documents																						
																		M&B; ALL LANDS WITHIN 6 MILES OF COLORADO RIVER WEST OF 114TH MER;	SO TEMP WDL COLORADO RIVER SURVEY		1/31/1903	7S 20W; PART REV 4/22/1971;	
														ALL SECS 2, 16, 32, 36;	STATE GRANT	ACT OF CONGRESS	6/20/1910	TITLE TO STATE TO FIX ON APPROVAL OF SURVEY; SUBJECT TO PRIOR RIGHTS;					
32	X	X			X	X	X	X	X	X	X	X			PART SWSW;	468.88	IL BASE	75	7/7/1923	30N 2W;			
1														ALL;	639.68								
3														ALL;	639.80								
9	X	X	X	X									X	X	X	X		320.00					
11														ALL;	640.00								
13														ALL;	640.00								
15														ALL;	640.00								
19					X	X	X	X	X	X	X	X	X	X	X	X		478.92					
21	X	X	X	X	X	X			X	X			X	X	X	X		480.00					
23														ALL;	640.00								
25														ALL;	640.00								
27														ALL;	640.00								
29					X	X	X	X	X	X	X	X			320.00								
31														ALL;	639.20								
33														ALL;	640.00								
35														ALL;	640.00	PATENT / RRG	935959	4/8/1924	25N 13W;				
7													1-4		156.28								
9									X	X			X		120.00								
21					X	X			X	X					160.00								
29													X		40.00	PATENT / RRG	959097	5/8/1925	15N 1E;				
														ALL SECS 2, 16, 32, 36;		STATE GRANT	ACT OF CONGRESS	1/25/1927	EXTENDS ACT OF 6/20/1910 TO MINERAL LANDS; SUBJECT TO PRIOR RIGHTS;				
16					X										40.00	IL BASE	97	4/11/1929	28N 2E;				
16					X	X	X	X	X	X	X	X			240.00	IL BASE	98	1/8/1930	15S 21E;				
	ENTIRE TOWNSHIP																	27N 21W;	EO TEMP WDL FOR CL	5339	4/25/1930	REV PLO 6281, 7/22/1982;	
16													X		40.00	IL BASE	148	11/22/1935	10N 5W;				

TOWNSHIP 29 NORTH RANGE 17 WEST OF THE GILA & SALT RIVER MERIDIAN, ARIZONA

SECS	SUBDIVISION																Acres	Kind of Entry or Purpose	Serial Number or Order Number	Action Date	Remarks		
	NE 1/4				NW 1/4				SW 1/4				SE 1/4									Lots	Other Description
	NE	NW	SW	SE	NE	NW	SW	SE	NE	NW	SW	SE	NE	NW	SW	SE							
For orders affecting disposal or use of unidentified lands withdrawn for classification, minerals, water, and/or other public purposes, and Indian treaties, refer to Index to Miscellaneous Documents																							
2																	ALL;	639.60	IL BASE	173	7/7/1938	10S 17E;	
32																	PART SWSW;	11.12	IL BASE	187	11/8/1938	26N 4E;	
32	X			X										X		X		160.00	IL BASE	195	12/11/1939	16S 17E;	
																	TP DEFICIT;	0.40	IL BASE	279	1/11/1961	5N 14E;	
5																	ALL;						
6																	ALL;						
7																	ALL;						
8																	ALL;		PL WDL LAKE MEAD NATIONAL RECREATION AREA	88-639	10/8/1964	LD TP: 32N 8W;	
7	X	X	X	X	X				X	X				X	X	X		480.00	LEASE / LAKE MEAD MINERAL	A-537	5/18/1967	EFF 6/1/1967; EXPIRED 5/31/1972;	
6			X	X					X	X				X	X	X	1-7	637.75	LEASE / LAKE MEAD MINERAL	A-1186	3/27/1968	EFF 4/1/1968; EXPIRED 3/31/1973;	
5			X	X				X	X	X	X	X	X	X	X	X	1-4	643.00	LEASE / LAKE MEAD MINERAL	A-536	4/24/1970	EFF 5/1/1970; EXPIRED 5/1/1975;	
8																	ALL;	640.00	LEASE / LAKE MEAD MINERAL	A-538	4/24/1970	EFF 5/1/1970; EXPIRED 5/1/1975;	
5																							
6																	M&B; ALL LANDS LYING WITHIN 6 MILES OF COLORADO RIVER EXCEPT AS TO ALL LANDS LYING INSIDE A LINE 300 FT LANDWARD FROM THE HIGH-WATER MARK, MEASURED FROM A LINE HORIZONTAL TO A PERPENDICULAR RISING FROM THE 855 FT ELEVATION OF LAKE MOHAVE, AND THE 1229 FT ELEVATION OF LAKE MEAD;		PLO PART REV TEMP WDL COLORADO RIVER SURVEY, SO 1/31/1903	5048	4/22/1971	21N 21W;	
2	X			X										X		X							
14	X			X										X		X							
26	X			X										X		X	27N 17W;		RW ELECTRIC TRANSMISSION LINE	A-6742	5/18/1972	CASE CLOSED 11/21/1996; REF AZA 18556, 11/20/1996;	
2				X										X		X	1						
14																	E2E2E2;						
26																	E2E2E2;		RW TELEPHONE LINE	A-6447	5/26/1972	PERPETUAL; 27N 17W; AMENDED 2/28/1991;	





TOWNSHIP 29 NORTH RANGE 17 WEST OF THE GILA & SALT RIVER MERIDIAN, ARIZONA

SECS	SUBDIVISION																Acres	Kind of Entry or Purpose	Serial Number or Order Number	Action Date	Remarks		
	NE 1/4				NW 1/4				SW 1/4				SE 1/4									Lots	Other Description
	NE	NW	SW	SE	NE	NW	SW	SE	NE	NW	SW	SE	NE	NW	SW	SE							
For orders affecting disposal or use of unidentified lands withdrawn for classification, minerals, water, and/or other public purposes, and Indian treaties, refer to Index to Miscellaneous Documents																							
17					X	X	X	X					X	X	X	X							
18					X			X					X	X	X	X	1, 2						
29													X	X	X			1199.73	LEASE / OG	A-13820-A	5/10/1982	EFF 4/1/1981; TERM 4/1/1986; OG SIM OCT 1986;	
2																						W2W2W2;	
10																						E2E2E2;	
14																						W2W2W2;	
22																						E2E2E2;	
26																						W2W2W2;	
34																						NENENE;	
ENTIRE TOWNSHIP																							
																						27N 21W;	
34	X	X			X																	RW TRANSLATOR, ROAD AND POWER LINE	
22																						SESESE;	
26																						NWNWNW;	
26					X	X			X	X												RW TELEPHONE CABLE	
36																						ALL;	
35									X	X	X	X	X	X	X	X						WD TO US	
24																X							
26																X						RW PUBLIC ROADWAY	
26																	2.50					RW WATER WELL SITE	
17															X							SALE / MINERAL MATERIAL	
34																						PART NWSNENW;	
14																						RW MICROWAVE REPEATER FACILITY	
14																						RW TELEPHONE FACILITY AMENDED	
14																	0.02					RW BURIED TELEPHONE CABLE	
10																						S2SESESE;	
34	X	X															0.23					RW CELLULAR TELEPHONE SITE	
2	X			X									X			X							
14	X			X									X			X							

**TOWNSHIP 29 NORTH RANGE 17 WEST OF THE GILA & SALT RIVER MERIDIAN, ARIZONA**

SECS	SUBDIVISION																Acres	Kind of Entry or Purpose	Serial Number or Order Number	Action Date	Remarks		
	NE 1/4				NW 1/4				SW 1/4				SE 1/4									Lots	Other Description
	NE	NW	SW	SE	NE	NW	SW	SE	NE	NW	SW	SE	NE	NW	SW	SE							
For orders affecting disposal or use of unidentified lands withdrawn for classification, minerals, water, and/or other public purposes, and Indian treaties, refer to Index to Miscellaneous Documents																							
26	X			X										X			X		R/W ELECTRIC TRANSMISSION LINE	AZA-18556	11/20/1996	TO TERM 11/19/2026;	
34	X	X																E2NENW;	AZA-30116	9/19/1997	TO TERM 9/19/2017;		
14																		NENESE;	0.92	R/W WATER WELL SITE AND ACCESS ROAD	AZA-30747	4/22/1999	TO TERM 4/21/2029;
24																		N2NENE;	0.46	R/W DIRT ROAD	AZA-31027	6/23/2003	TO TERM 6/22/2033;
34	X	X			X													0.23 ↓	R/W COMMUNICATION SITE AND ACCESS ROAD RENEWED	AZA-24023	1/18/2011	TO TERM 12/31/2031;	

Justine Crom  
Pro. Box 3  
Mesa view AZ 86444

United States

LAS VEGAS NV 890

Department of the Interior  
Bureau of Land Management  
Arizona State Office  
1 North Central Avenue Suite 800  
Phoenix Arizona 85004

27 SEP 2017 PM 4 L



RECEIVED  
BLM AZ STATE OFFICE

2017 OCT -2 P 3:03

PHOENIX, ARIZONA





